

RECEIVED  
 APR 04 2011  
 DIVISION OF MINERAL  
 RESOURCES MANAGEMENT

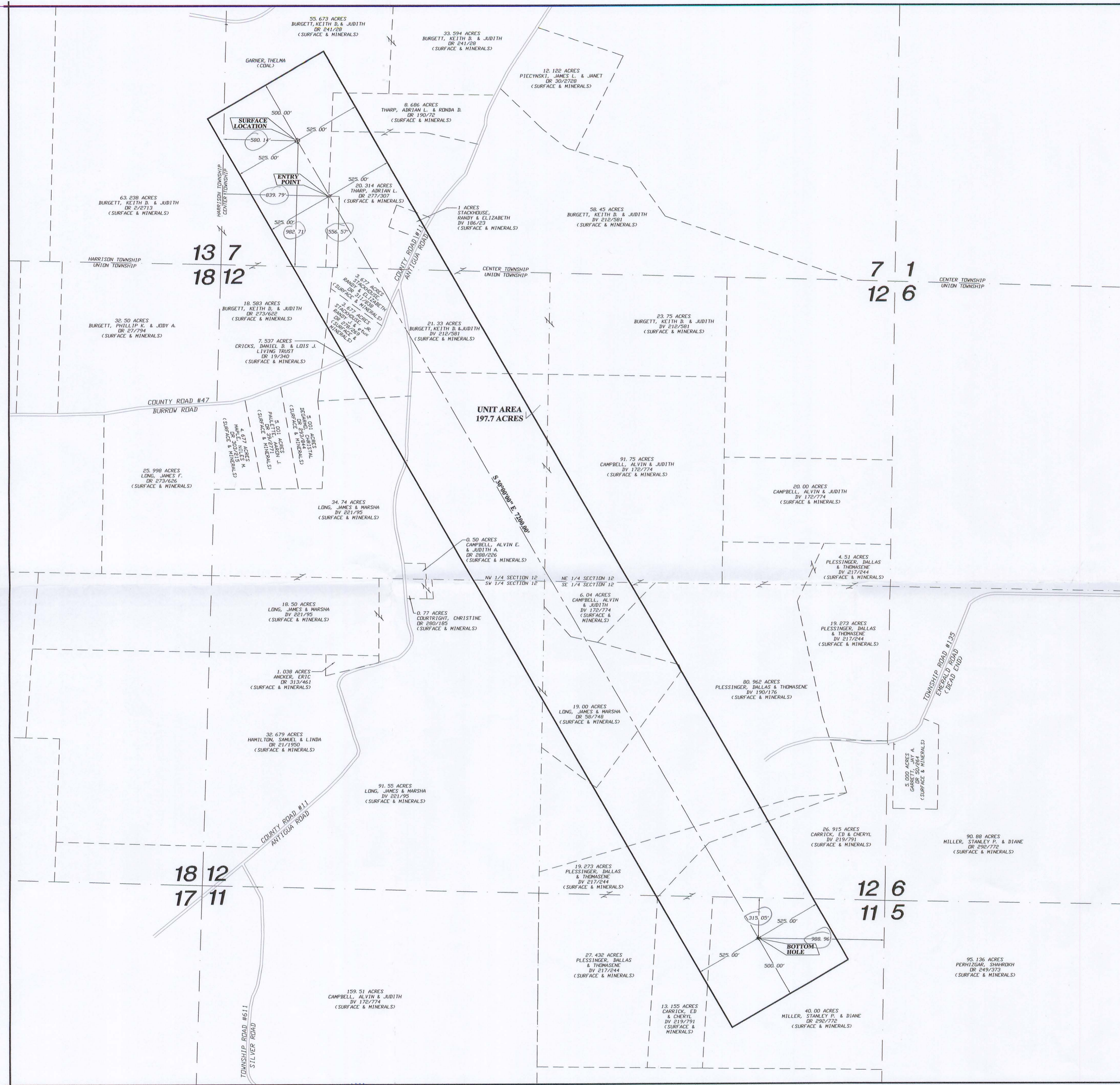
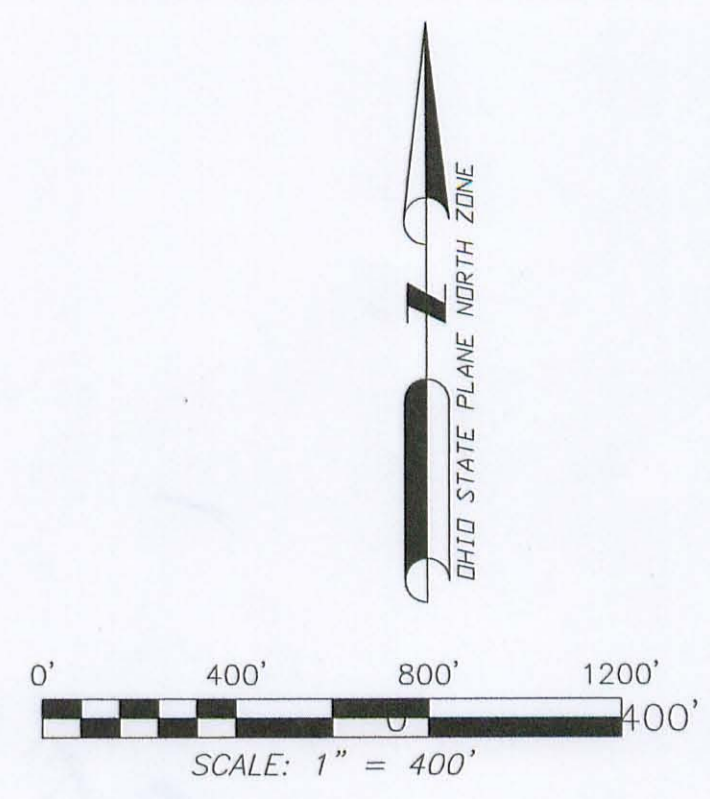

**OPERATOR:** CHESAPEAKE EXPLORATION LLC.  
**ADDRESS:** P.O. BOX 18496 OKC, OK 73154-0496  
**LANDOWNER:** SURFACE: KEITH D. & JUDITH BURGETT  
 MINERAL: KEITH D. & JUDITH BURGETT  
 COAL: THELMA GARNER  
**WELL NAME:** BURGETT 8H  
**WELL NUMBER:** 8H  
**ELEVATION:** 970.0' (NAVD88)  
**USGS QUAD:** DELLROY

**SUBDIVISION:** CIVIL TOWNSHIP/PLSS  
**SECTION:** 7 / 11, 12 / 13  
**TOWN:** 15N  
**RANGE:** 6W  
**TOWNSHIP:** CENTER / UNION / HARRISON  
**COUNTY:** CARROLL  
**STATE:** OHIO

**SURFACE LOCATION**  
**OHIO STATE PLANE GRID NAD83(2007)**  
 N: 329892.11'  
 E: 2349306.09'  
 LATITUDE: 40.563942123°  
 LONGITUDE: 81.129340967°  
**OHIO STATE PLANE GRID NAD27**  
 N: 329862.75'  
 E: 2380767.29'  
 LATITUDE: 40.563879187°  
 LONGITUDE: 81.129518446°

**ENTRY POINT LOCATION**  
**OHIO STATE PLANE GRID NAD83(2007)**  
 N: 329459.08'  
 E: 2349556.10'  
 LATITUDE: 40.562742863°  
 LONGITUDE: 81.128465748°  
**OHIO STATE PLANE GRID NAD27**  
 N: 329429.72'  
 E: 2381017.29'  
 LATITUDE: 40.562679904°  
 LONGITUDE: 81.128643277°

**BOTTOM HOLE LOCATION**  
**OHIO STATE PLANE GRID NAD83(2007)**  
 N: 323656.73'  
 E: 2352906.09'  
 LATITUDE: 40.546672827°  
 LONGITUDE: 81.116741357°  
**OHIO STATE PLANE GRID NAD27**  
 N: 323627.35' E: 1120  
 E: 2384367.17'  
 LATITUDE: 40.546609571°  
 LONGITUDE: 81.116919551°

Surface 983' SL & 580' WL of SEC 7 (Center TWP)  
 Entry Point 557' SL & 840' WL of SEC 7 (Center TWP)  
 Target 315' WL & 989' SL of SEC 11 (Union TWP)  
 197.7 AC UTCA-NPWC-RT

- NOTES:**
1. I HEREBY STATE THAT, REFERENCING THE TOP HOLE, ALL DRILLING OR PRODUCING WELLS WITHIN 1000 FEET AND ALL PUBLIC ROADS, RAILROADS, BUILDINGS AND STREAMS WITHIN 200 FEET HAVE BEEN SHOWN, THERE ARE NO DRILLING UNIT LINES NEARER THAN 500 FEET, THAT THIS PLAT IS TRUE AND CORRECT AND WAS PREPARED ACCORDING TO THE CURRENT OHIO DEPARTMENT OF NATURAL RESOURCES, DIVISION OF MINERAL RESOURCES MANAGEMENT (OCAC 1501: 9-1).
  2. THE DRILLING UNIT BOUNDARY SHOWN IS INTENDED TO COMPLY WITH DIVISION OF MINERAL RESOURCE MANAGEMENT SURVEY PLAT REQUIREMENTS IN ORDER TO IDENTIFY THE SETBACK DISTANCE. THE UNIT BOUNDARY SHOWN IS NOT INTENDED TO INDICATE A UNIT FOR PRODUCTION PURPOSES.
  3. MINERAL RIGHTS FOR PROPERTIES THAT ARE CONTAINED WITHIN THE SETBACK DISTANCE BOUNDARIES ARE ASSUMED TO BE HELD IN FEE SIMPLE IN ORDER TO SATISFY DIVISION OF MINERAL RESOURCE MANAGEMENT REQUIREMENTS FOR THE WELL PERMIT APPLICATION AND SURVEY PLAT.

P# 34-01A-2-2079-00-00

<b>PROJECT INFORMATION</b>	<b>REVISIONS:</b>
DRAWN BY: WS,RC	1.
CHECKED BY: WS,TW	2.
PROJECT NUMBER: 111.33	3.
DATE: 3/31/2011	4.

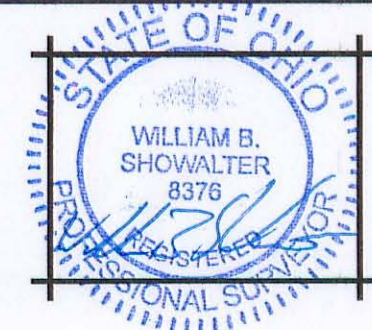

**BHG- SURVEYING**  
 1500 GRAND CENTRAL AVE, STE 112, VIENNA, WV 26105  
 PHONE (304) 485-8554 - FAX (304) 834-3041

BURGETT 8H WELL SURVEY PLAT

PREPARED FOR:  
 STATE OF OHIO, DEPARTMENT OF NATURAL RESOURCES  
 DIVISION OF MINERAL RESOURCE MANAGEMENT  
 COLUMBUS, OHIO